

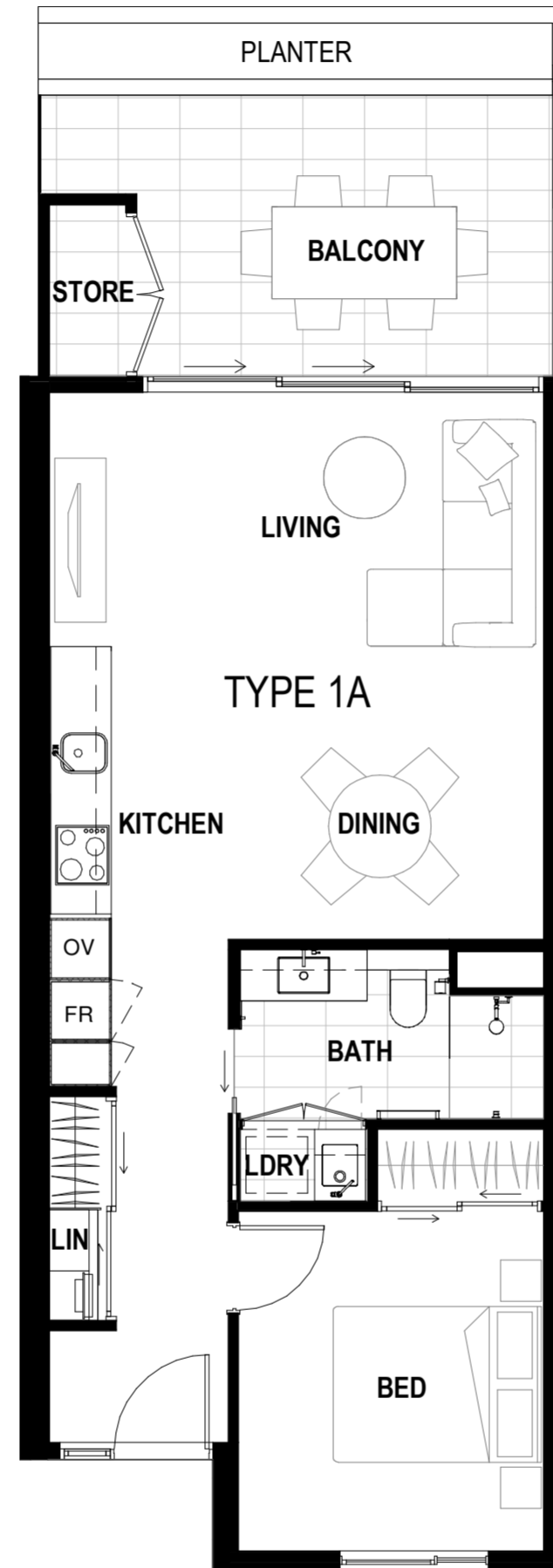

GROUND LEVEL

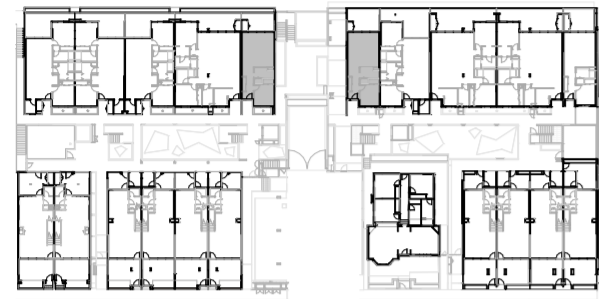

TYPE 1A(1)

Bedroom(s) Bathroom(s) Internal (m²) External (m²) Total (m²)

Lot 16	1	1	52	16	67
Lot 17	1	1	52	12	64



All areas shown are measured architectural areas. Dimensions and areas are approximate and are subject to change without notice. Architectural areas may differ from the areas shown on the strata plan. Buyers should refer to the definition of architectural areas in annexure f of the contract of sale and to the proposed strata plan for their specific apartment in annexure J of the contract of sale. Variations in design can occur in order to comply with the dictates of good construction practice.



LEVEL ONE

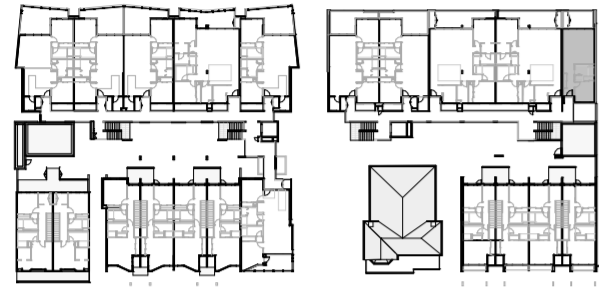

LEVEL TWO



LEVEL THREE

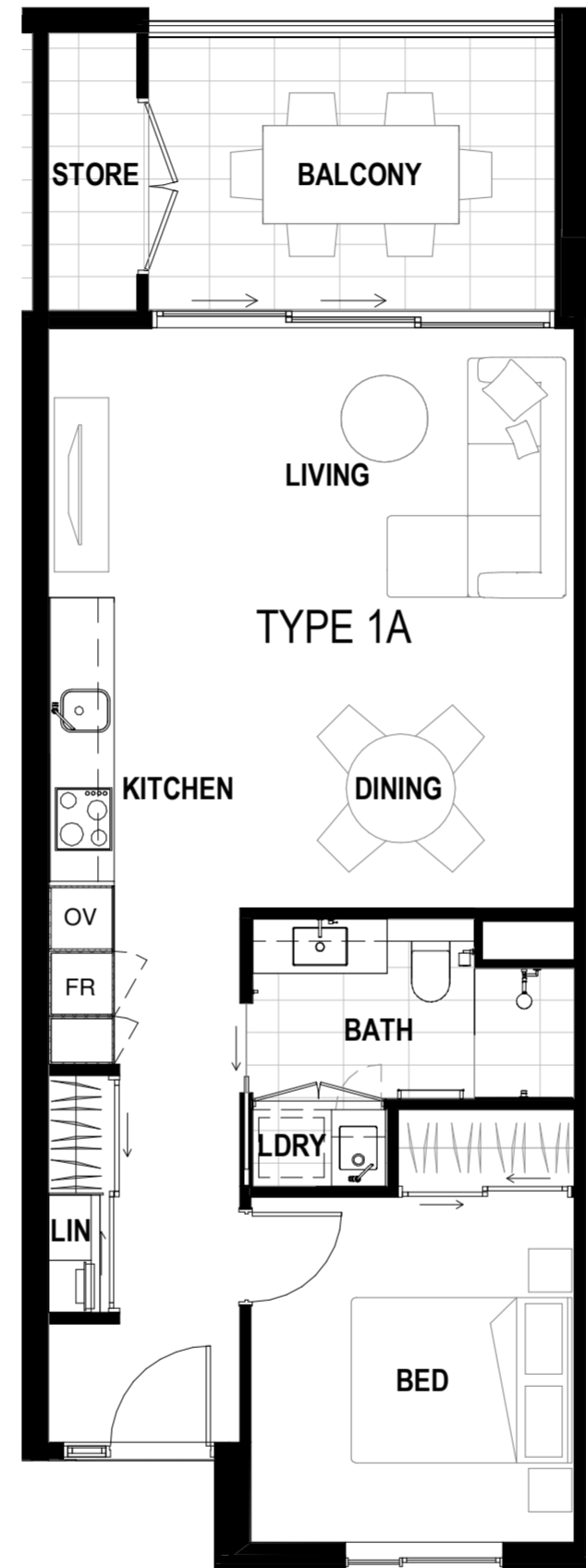

TYPE 1A(3)

Bedroom(s) Bathroom(s) Internal (m²) External (m²) Total (m²)

Lot 28	1	1	52	10	61
Lot 37	1	1	52	11	62
Lot 54	1	1	52	10	62



All areas shown are measured architectural areas. Dimensions and areas are approximate and are subject to change without notice. Architectural areas may differ from the areas shown on the strata plan. Buyers should refer to the definition of architectural areas in annexure f of the contract of sale and to the proposed strata plan for their specific apartment in annexure J of the contract of sale. Variations in design can occur in order to comply with the dictates of good construction practice.



LEVEL TWO

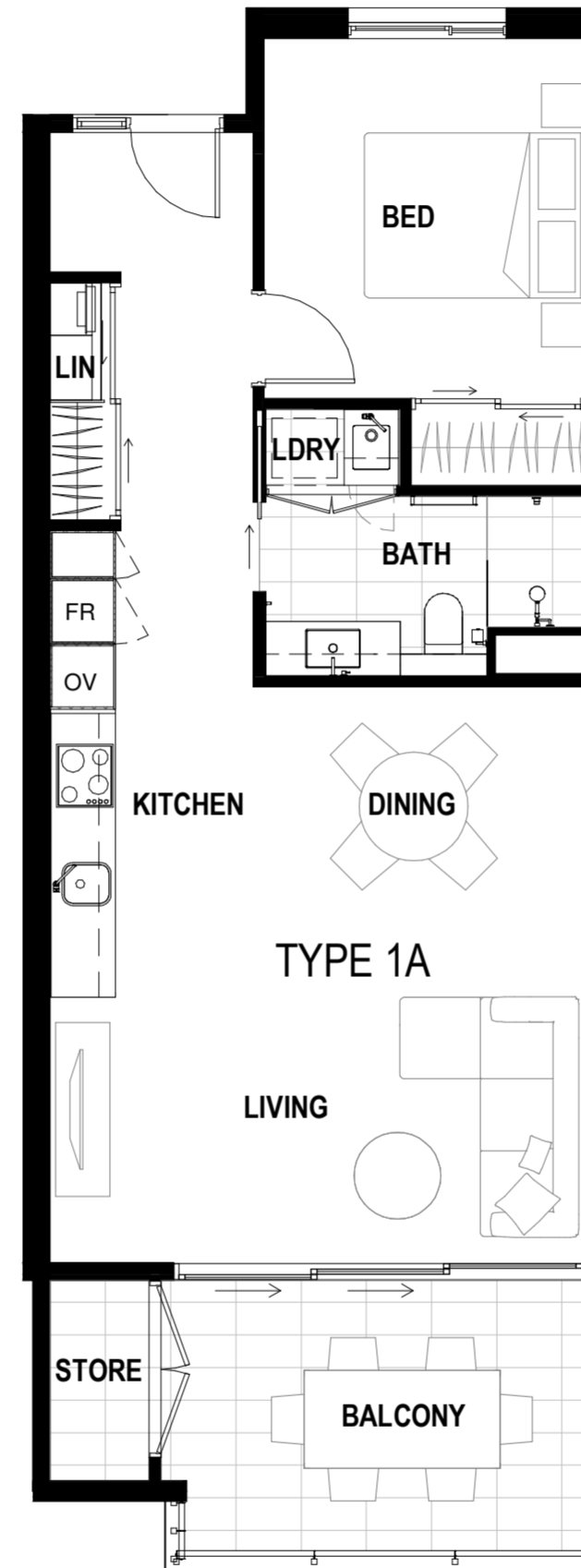
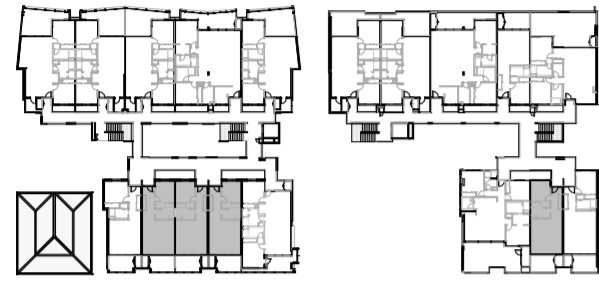

TYPE 1A(4)

	Bedroom(s)	Bathroom(s)	Internal (m ²)	External (m ²)	Total (m ²)
--	------------	-------------	----------------------------	----------------------------	-------------------------

Lot 34*	1	1	52	11	63
Lot 44	1	1	54	10	64
Lot 42	1	1	53	10	63
Lot 43*	1	1	53	10	63

(*mirrored)



All areas shown are measured architectural areas. Dimensions and areas are approximate and are subject to change without notice. Architectural areas may differ from the areas shown on the strata plan. Buyers should refer to the definition of architectural areas in annexure f of the contract of sale and to the proposed strata plan for their specific apartment in annexure J of the contract of sale. Variations in design can occur in order to comply with the dictates of good construction practice.



GROUND LEVEL

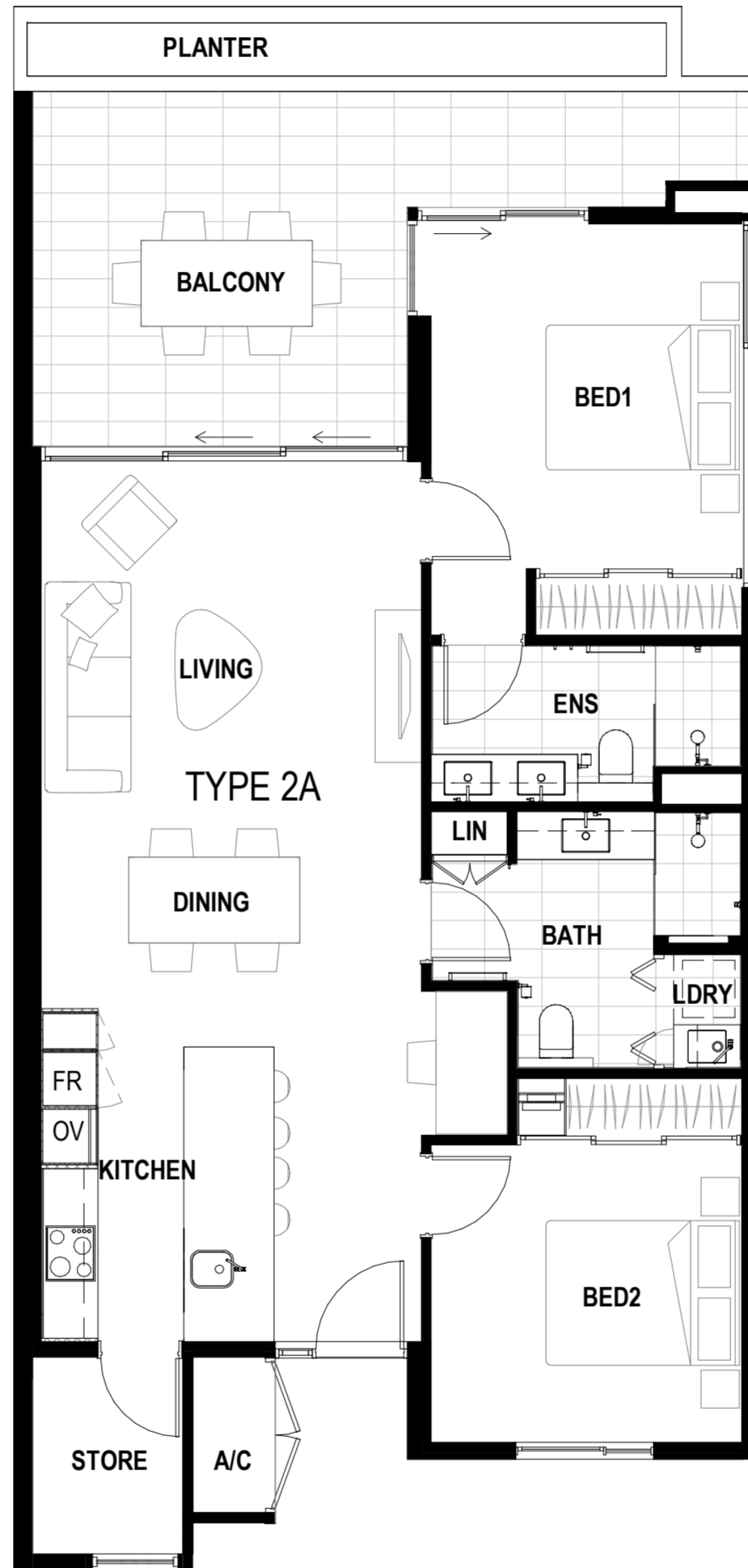
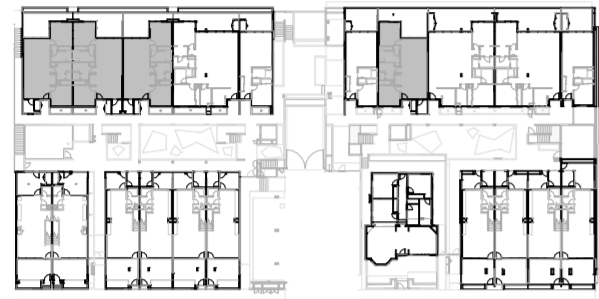

TYPE 2A(1)

	Bedroom(s)	Bathroom(s)	Internal (m ²)	External (m ²)	Total (m ²)
--	------------	-------------	----------------------------	----------------------------	-------------------------

Lot 15	2	2	80	24	104
Lot 19	2	2	80	19	99
Lot 20*	2	2	80	19	99
Lot 21	2	2	80	19	99

(*mirrored)



All areas shown are measured architectural areas. Dimensions and areas are approximate and are subject to change without notice. Architectural areas may differ from the areas shown on the strata plan. Buyers should refer to the definition of architectural areas in annexure f of the contract of sale and to the proposed strata plan for their specific apartment in annexure J of the contract of sale. Variations in design can occur in order to comply with the dictates of good construction practice.



LEVEL ONE

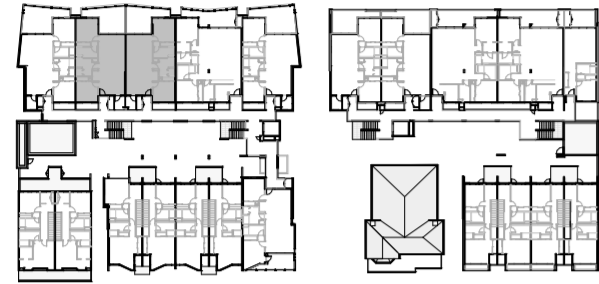

LEVEL TWO

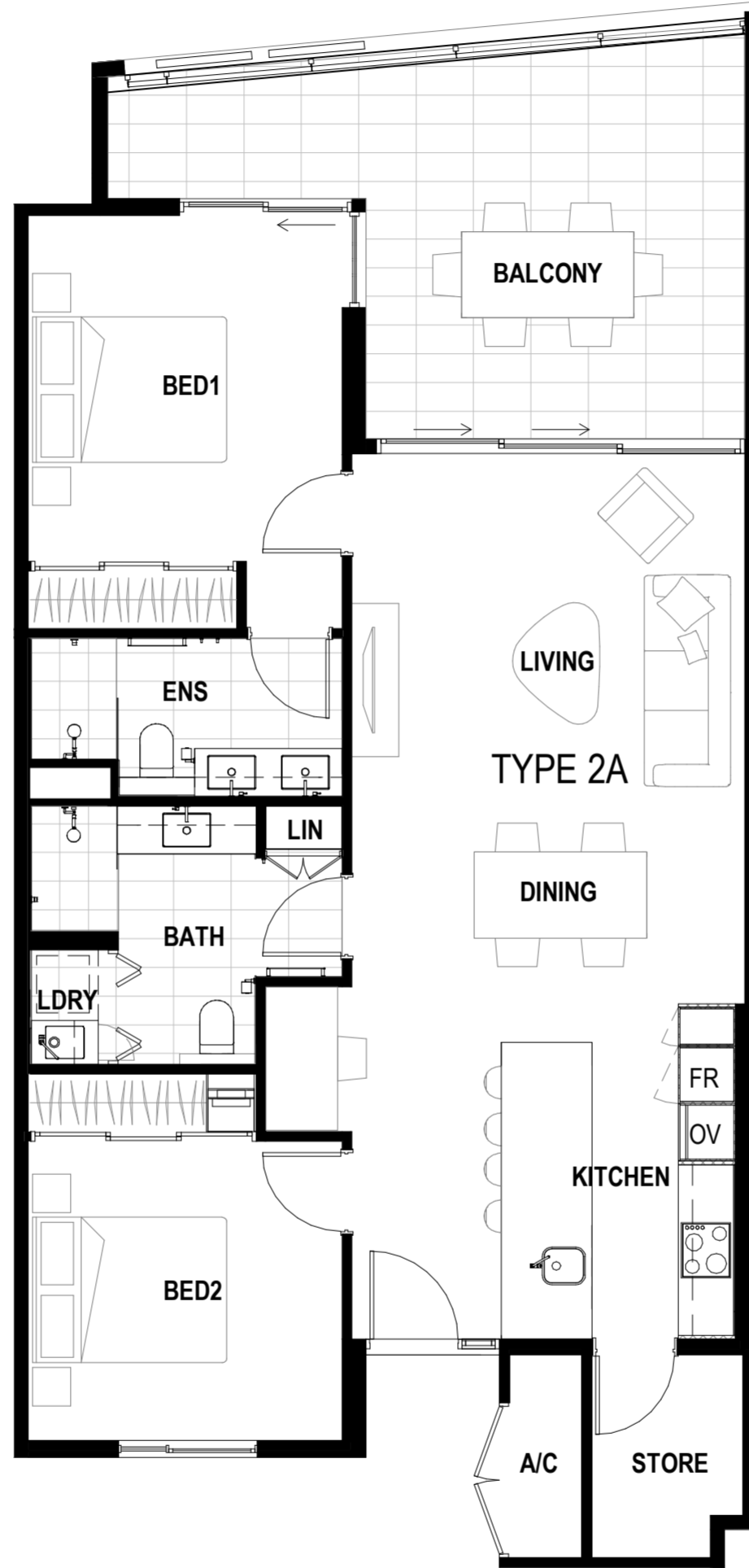
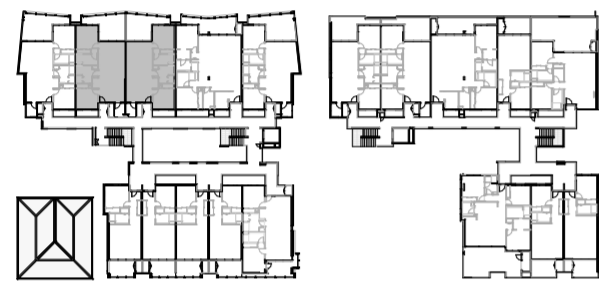

TYPE 2A(2)

Bedroom(s) Bathroom(s) Internal (m²) External (m²) Total (m²)

Lot 25*	2	2	80	20	99
Lot 26	2	2	81	20	100
Lot 48	2	2	80	20	99
Lot 49	2	2	81	20	100

(*mirrored)



All areas shown are measured architectural areas. Dimensions and areas are approximate and are subject to change without notice. Architectural areas may differ from the areas shown on the strata plan. Buyers should refer to the definition of architectural areas in annexure f of the contract of sale and to the proposed strata plan for their specific apartment in annexure J of the contract of sale. Variations in design can occur in order to comply with the dictates of good construction practice.



LEVEL ONE

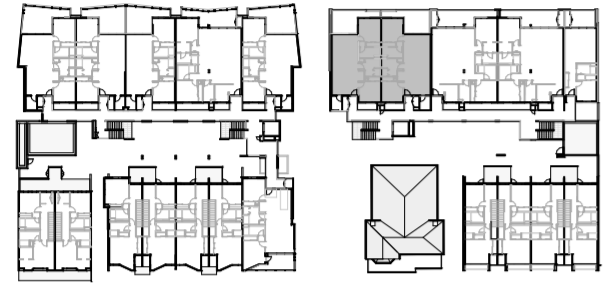

LEVEL TWO

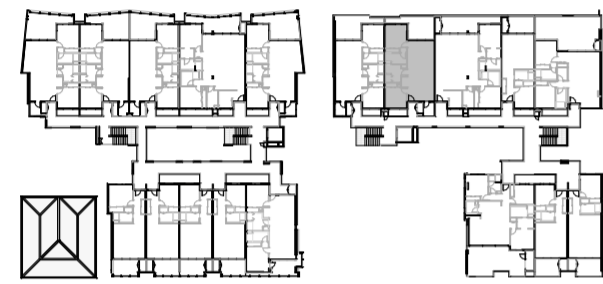

LEVEL THREE

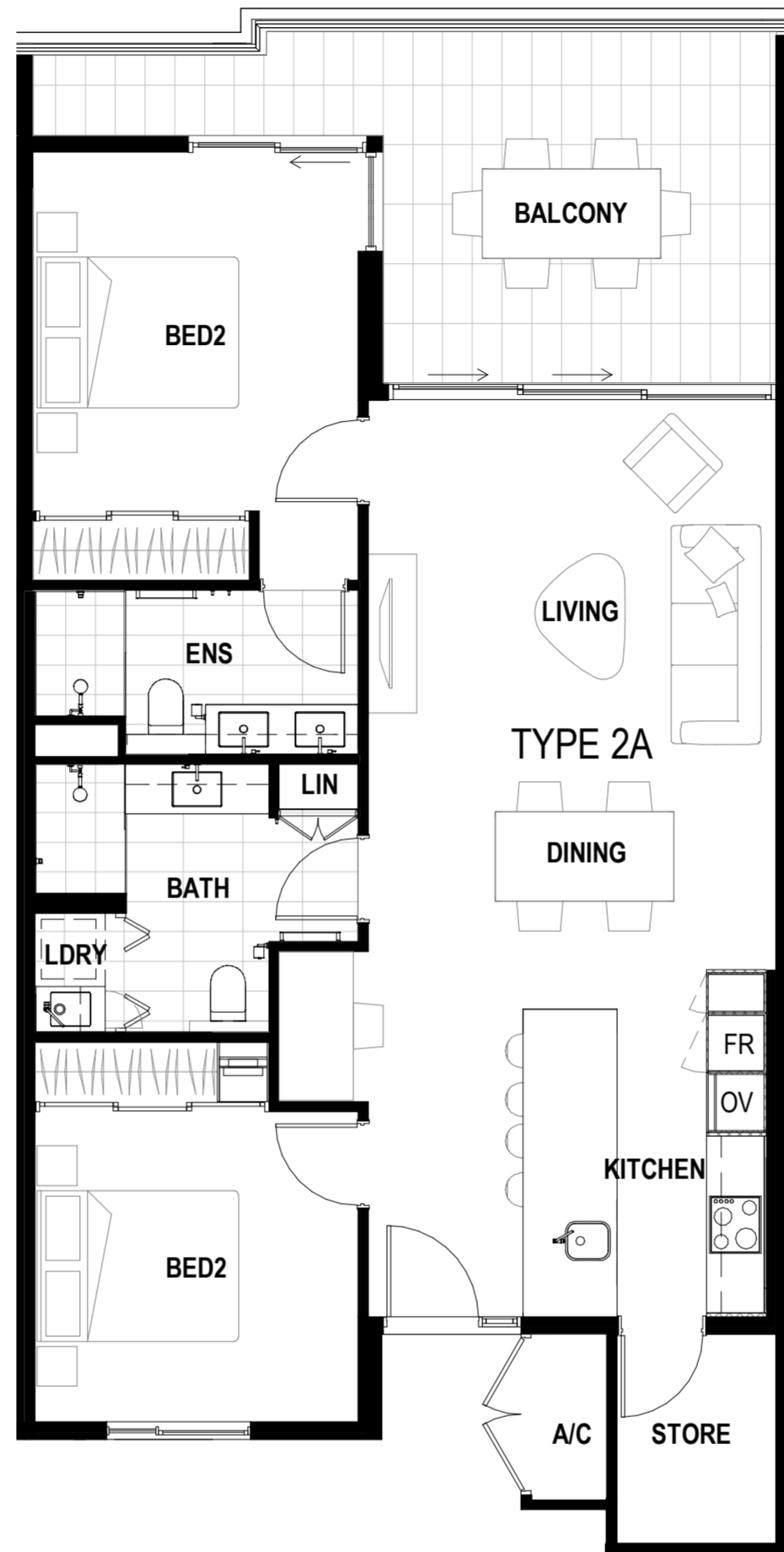
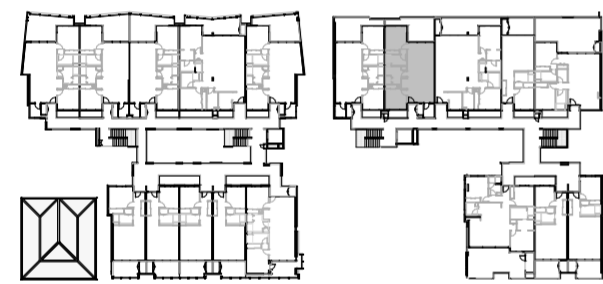

TYPE 2A(3)

	Bedroom(s)	Bathroom(s)	Internal (m ²)	External (m ²)	Total (m ²)
Lot 31	2	2	80	17	97
Lot 32*	2	2	79	17	96
Lot 39	2	2	81	18	98
Lot 56	2	2	81	17	98
Lot 60	2	2	80	15	95
Lot 62*	2	2	80	15	94
Lot 63	2	2	81	15	95
Lot 64*	2	2	80	15	95

(*mirrored)



All areas shown are measured architectural areas. Dimensions and areas are approximate and are subject to change without notice. Architectural areas may differ from the areas shown on the strata plan. Buyers should refer to the definition of architectural areas in annexure f of the contract of sale and to the proposed strata plan for their specific apartment in annexure J of the contract of sale. Variations in design can occur in order to comply with the dictates of good construction practice.



LEVEL ONE

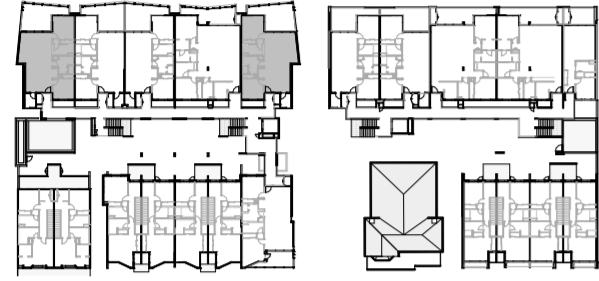

LEVEL TWO



TYPE 2B

	Bedroom(s)	Bathroom(s)	Internal (m ²)	External (m ²)	Total (m ²)
--	------------	-------------	----------------------------	----------------------------	-------------------------

Lot 23*	2	2	85	22	107
Lot 27	2	2	85	22	107
Lot 46*	2	2	85	22	106
Lot 50	2	2	85	22	107

(*mirrored)



All areas shown are measured architectural areas. Dimensions and areas are approximate and are subject to change without notice. Architectural areas may differ from the areas shown on the strata plan. Buyers should refer to the definition of architectural areas in annexure f of the contract of sale and to the proposed strata plan for their specific apartment in annexure J of the contract of sale. Variations in design can occur in order to comply with the dictates of good construction practice.



GROUND LEVEL

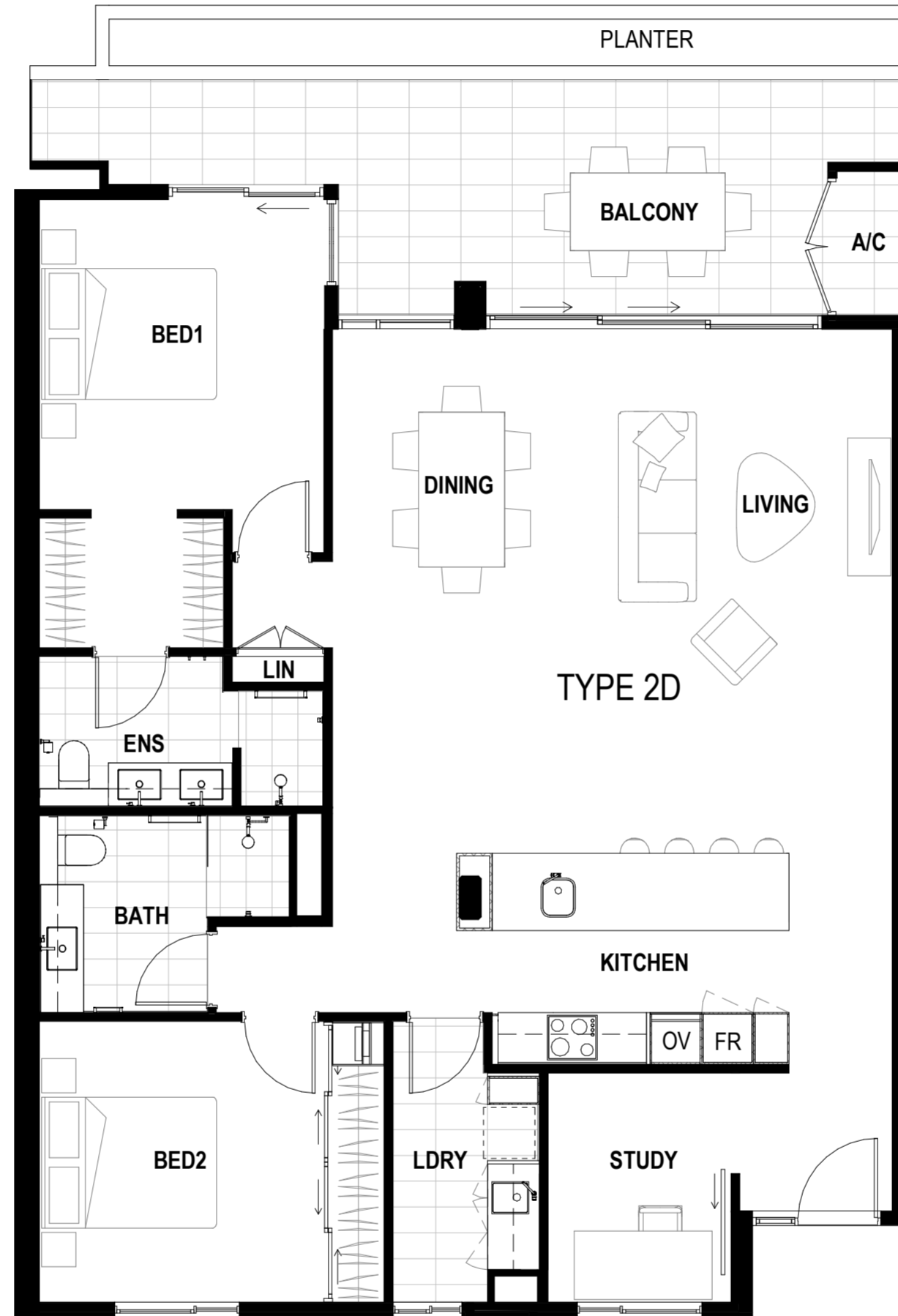
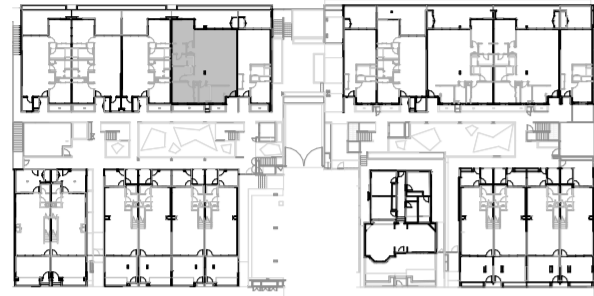

TYPE 2D(1)

Bedroom(s) Bathroom(s) Internal (m²) External (m²) Total (m²)

Lot 18 2 2 114 21 135



All areas shown are measured architectural areas. Dimensions and areas are approximate and are subject to change without notice. Architectural areas may differ from the areas shown on the strata plan. Buyers should refer to the definition of architectural areas in annexure f of the contract of sale and to the proposed strata plan for their specific apartment in annexure J of the contract of sale. Variations in design can occur in order to comply with the dictates of good construction practice.



GROUND LEVEL

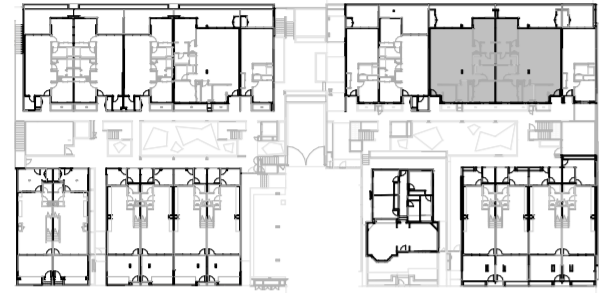

TYPE 2D(2)

Bedroom(s) Bathroom(s) Internal (m²) External (m²) Total (m²)

Lot 13*	2	2	114	27	141
Lot 14 (*mirrored)	2	2	114	27	141



All areas shown are measured architectural areas. Dimensions and areas are approximate and are subject to change without notice. Architectural areas may differ from the areas shown on the strata plan. Buyers should refer to the definition of architectural areas in annexure f of the contract of sale and to the proposed strata plan for their specific apartment in annexure J of the contract of sale. Variations in design can occur in order to comply with the dictates of good construction practice.



LEVEL ONE

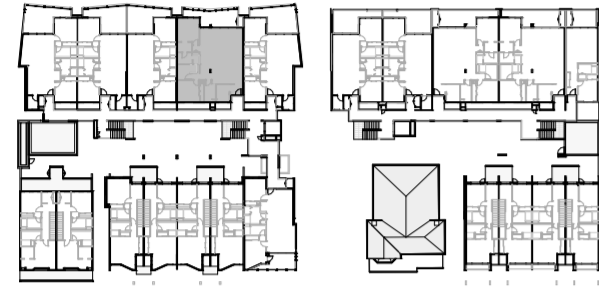

LEVEL TWO

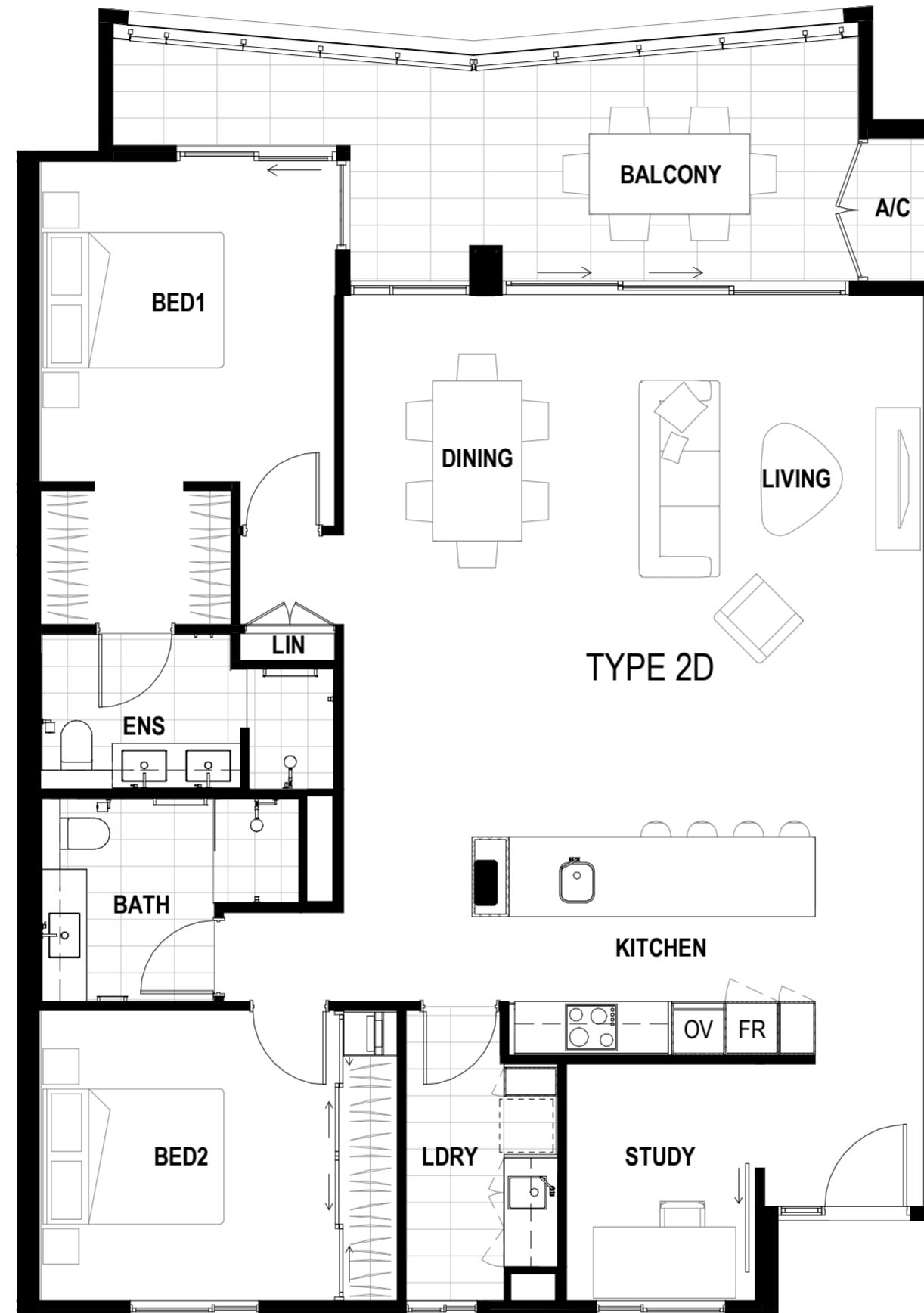
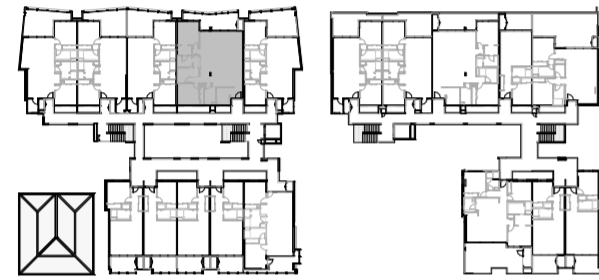

TYPE 2D(3)

Bedroom(s) Bathroom(s) Internal (m²) External (m²) Total (m²)

Lot 24	2	2	115	18	132
Lot 47	2	2	115	18	132



All areas shown are measured architectural areas. Dimensions and areas are approximate and are subject to change without notice. Architectural areas may differ from the areas shown on the strata plan. Buyers should refer to the definition of architectural areas in annexure f of the contract of sale and to the proposed strata plan for their specific apartment in annexure J of the contract of sale. Variations in design can occur in order to comply with the dictates of good construction practice.



LEVEL ONE

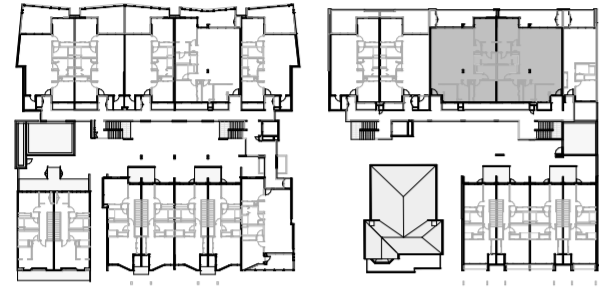

LEVEL TWO

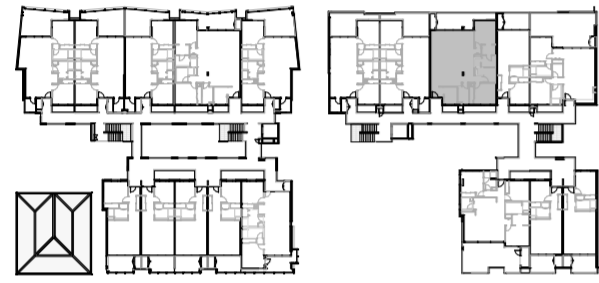

LEVEL THREE

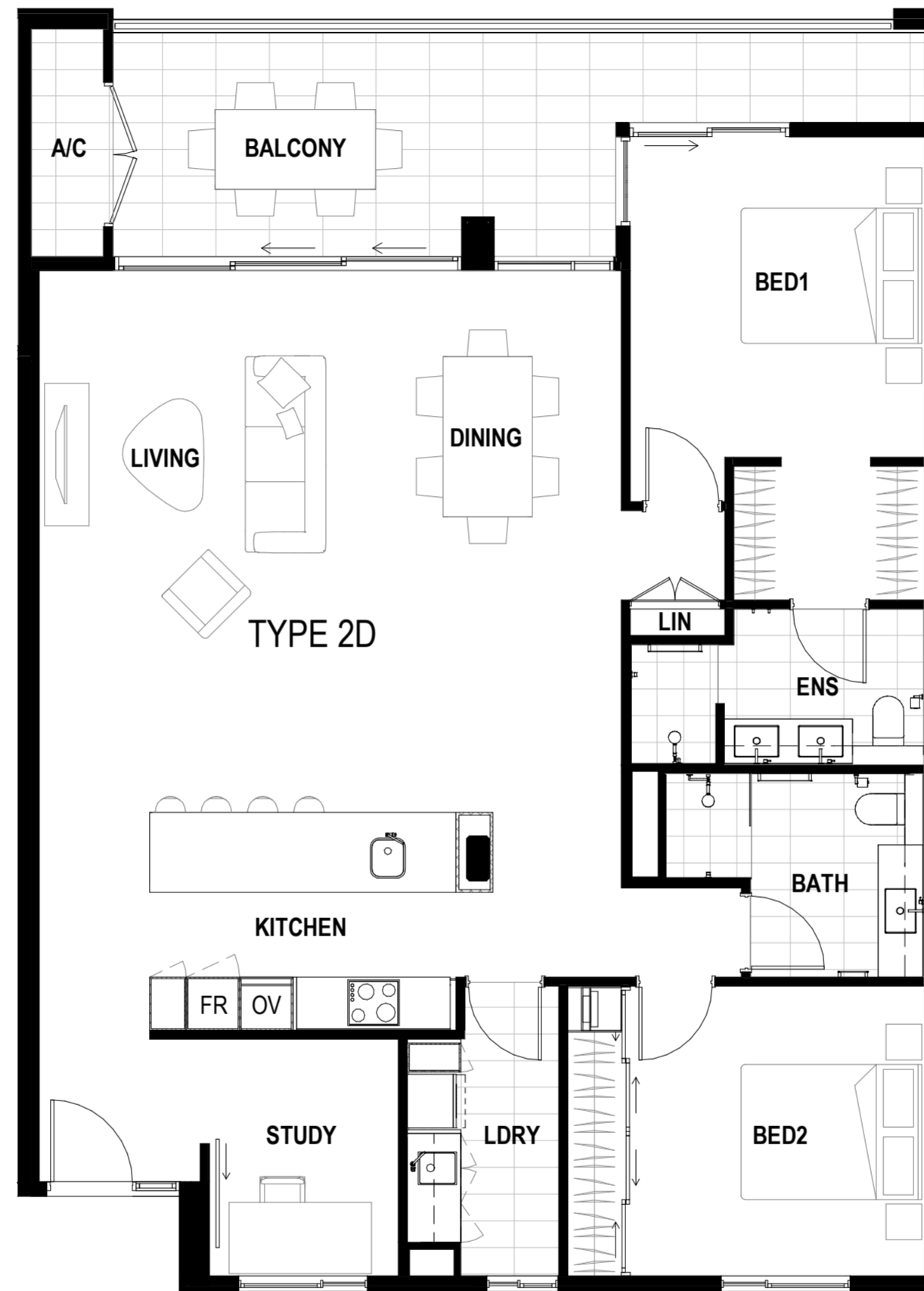
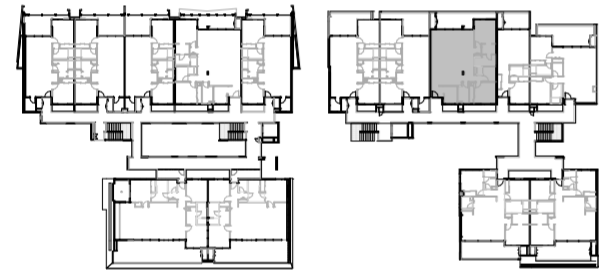

TYPE 2D(4)

Bedroom(s) Bathroom(s) Internal (m²) External (m²) Total (m²)

Lot 29*	2	2	115	17	132
Lot 30	2	2	115	17	132
Lot 38	2	2	115	18	133
Lot 55	2	2	115	17	131

(*mirrored)



All areas shown are measured architectural areas. Dimensions and areas are approximate and are subject to change without notice. Architectural areas may differ from the areas shown on the strata plan. Buyers should refer to the definition of architectural areas in annexure f of the contract of sale and to the proposed strata plan for their specific apartment in annexure J of the contract of sale. Variations in design can occur in order to comply with the dictates of good construction practice.



GROUND LEVEL

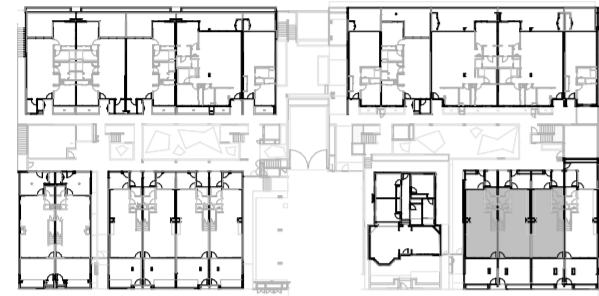

LEVEL ONE

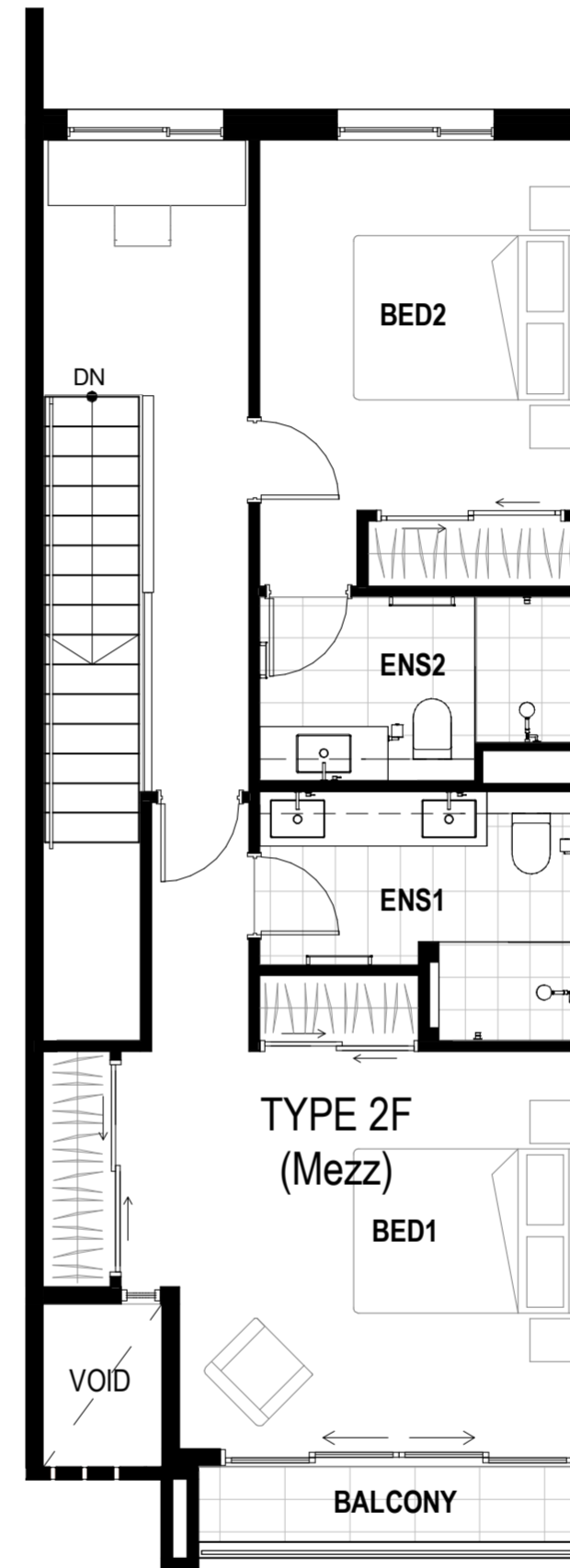
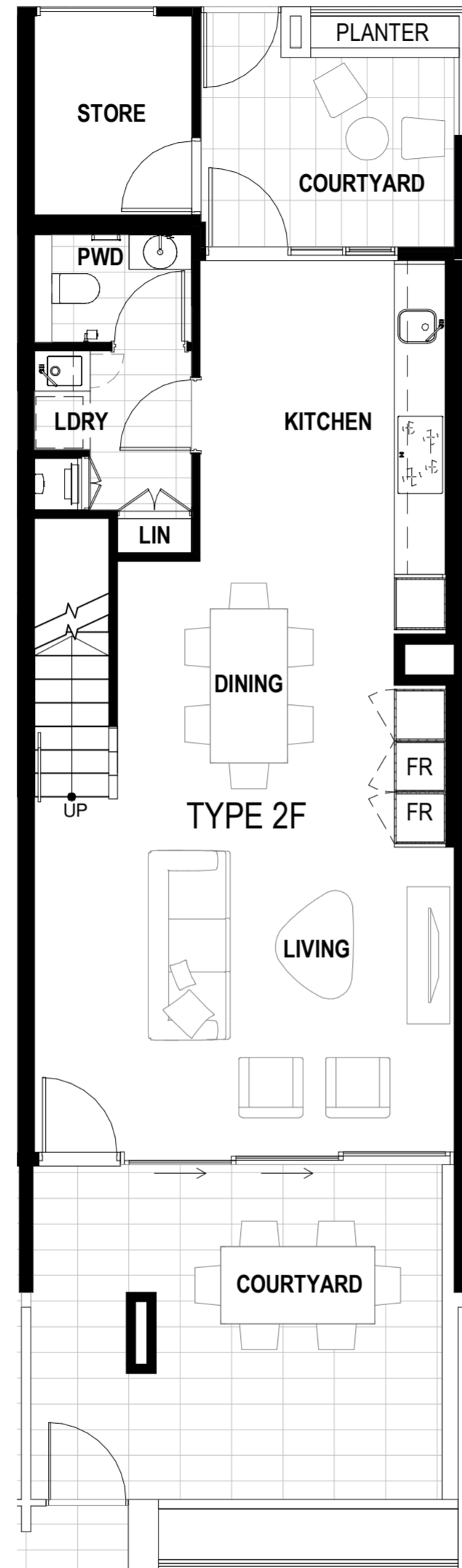
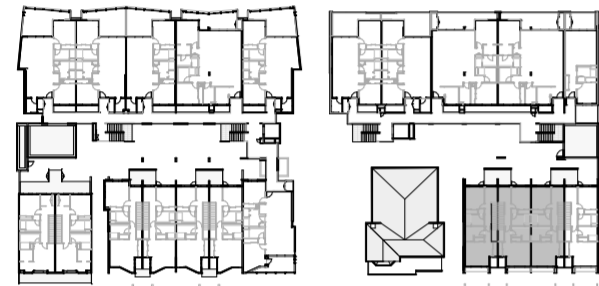

Mezzanine

TYPE 2F(1)

Bedroom(s) Bathroom(s) Internal (m²) External (m²) Total (m²)

Lot 2*	2	2.5	104	29	132
Lot 3	2	2.5	103	29	132
Lot 4*	2	2.5	102	29	131
(*mirrored)					



All areas shown are measured architectural areas. Dimensions and areas are approximate and are subject to change without notice. Architectural areas may differ from the areas shown on the strata plan. Buyers should refer to the definition of architectural areas in annexure f of the contract of sale and to the proposed strata plan for their specific apartment in annexure J of the contract of sale. Variations in design can occur in order to comply with the dictates of good construction practice.



GROUND LEVEL

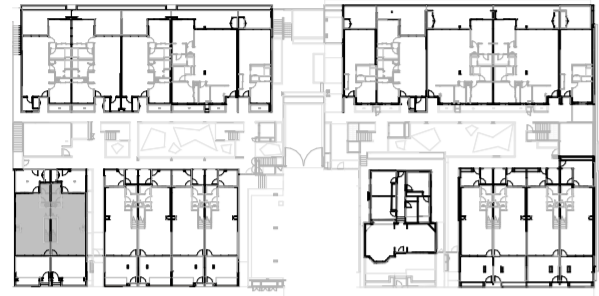

LEVEL ONE

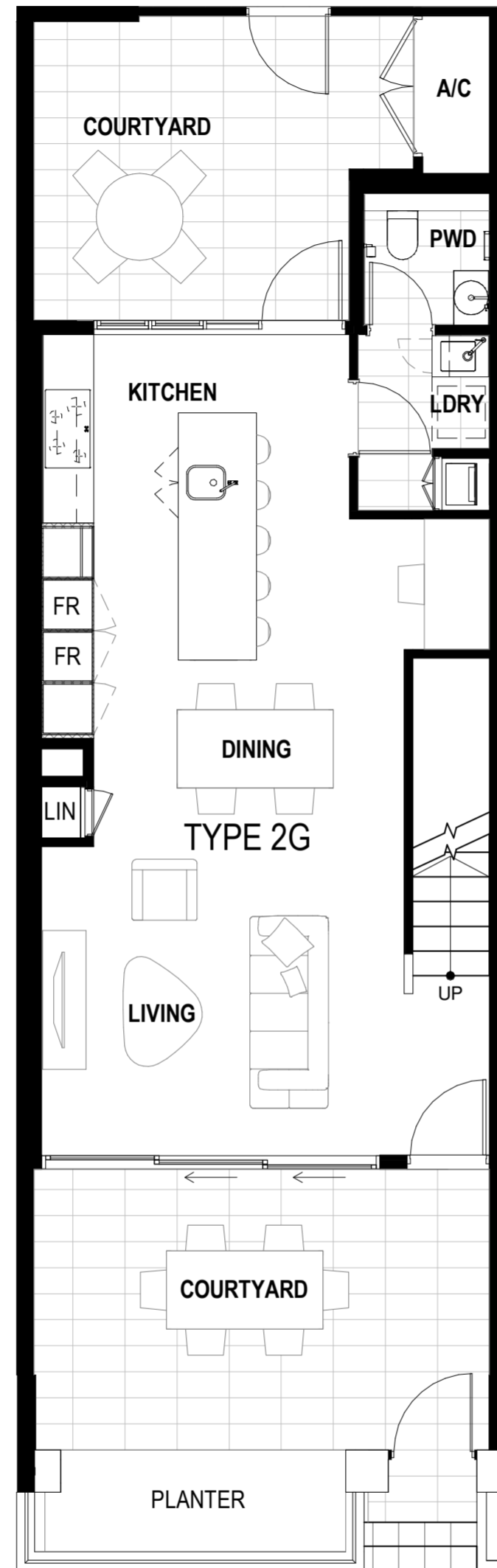
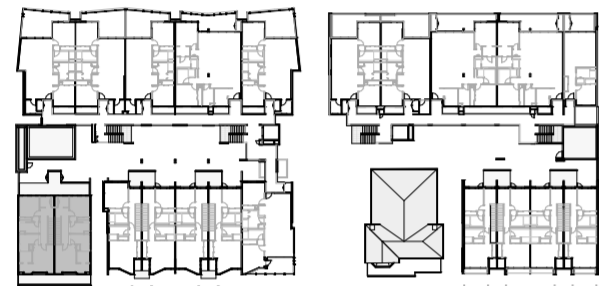

Mezzanine

TYPE 2G

Bedroom(s) Bathroom(s) Internal (m²) External (m²) Total (m²)

Lot 10*	2	2.5	110	35	144
Lot 11	2	2.5	110	35	144
(*mirrored)					



All areas shown are measured architectural areas. Dimensions and areas are approximate and are subject to change without notice. Architectural areas may differ from the areas shown on the strata plan. Buyers should refer to the definition of architectural areas in annexure f of the contract of sale and to the proposed strata plan for their specific apartment in annexure J of the contract of sale. Variations in design can occur in order to comply with the dictates of good construction practice.



GROUND LEVEL

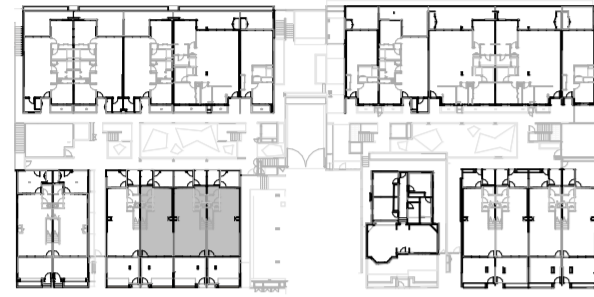

LEVEL ONE

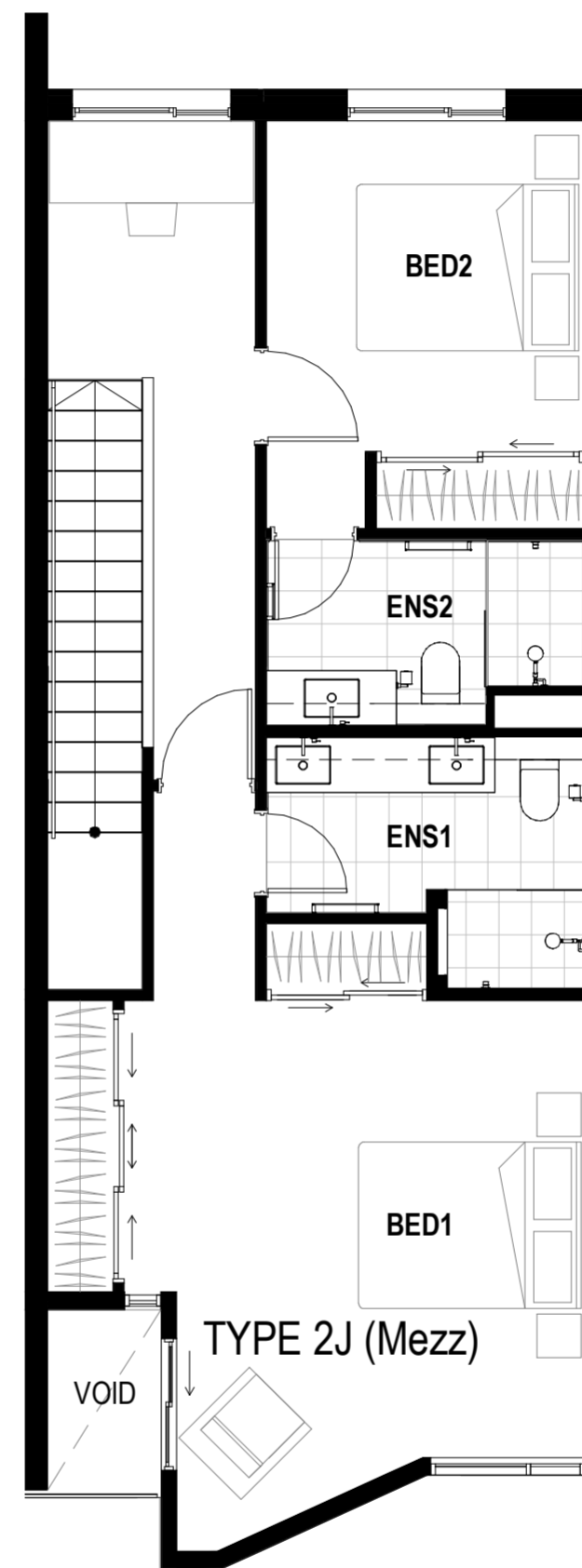
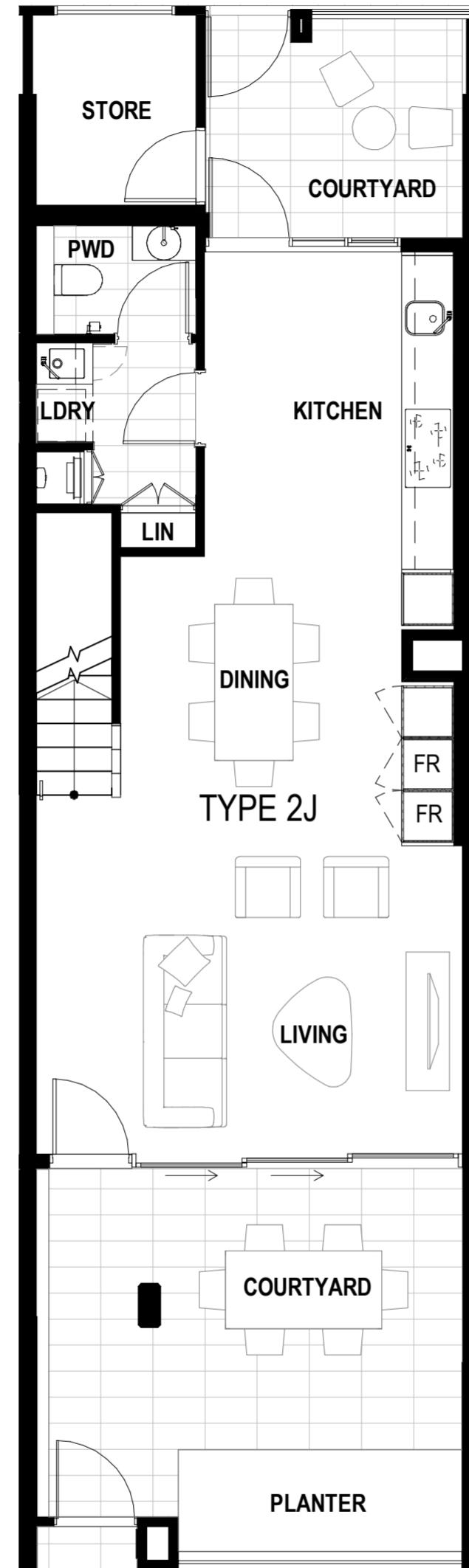
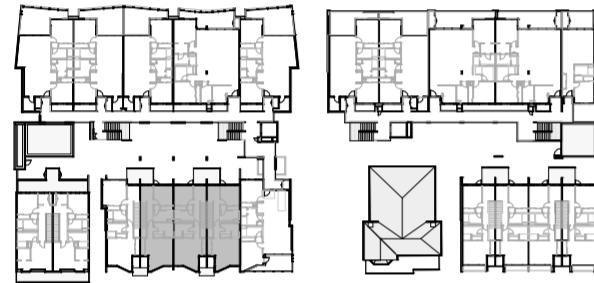

Mezzanine

TYPE 2J

Bedroom(s) Bathroom(s) Internal (m²) External (m²) Total (m²)

Lot 6	2	2.5	105	29	133
Lot 7*	2	2.5	106	29	134
Lot 8 (*mirrored)	2	2.5	105	29	133



All areas shown are measured architectural areas. Dimensions and areas are approximate and are subject to change without notice. Architectural areas may differ from the areas shown on the strata plan. Buyers should refer to the definition of architectural areas in annexure f of the contract of sale and to the proposed strata plan for their specific apartment in annexure J of the contract of sale. Variations in design can occur in order to comply with the dictates of good construction practice.



LEVEL THREE

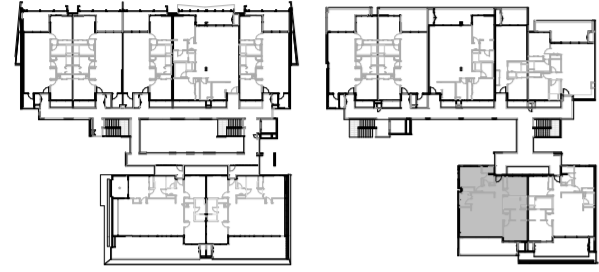

TYPE 3D

Bedroom(s) Bathroom(s) Internal (m²) External (m²) Total (m²)

Lot 52 3 2 105 23 128



All areas shown are measured architectural areas. Dimensions and areas are approximate and are subject to change without notice. Architectural areas may differ from the areas shown on the strata plan. Buyers should refer to the definition of architectural areas in annexure f of the contract of sale and to the proposed strata plan for their specific apartment in annexure J of the contract of sale. Variations in design can occur in order to comply with the dictates of good construction practice.

